

In lumine Domini

Suite no. 2

Flemming Chr. Hansen 2012

1: Forsamlingsmusik

Inden satsen begynder sættes disse (stumme) tangenter fast med tændstikker: /
These (silent) keys should be fixed with matches before beginning to play:

SV / SW lukket svelle / closed swellbox

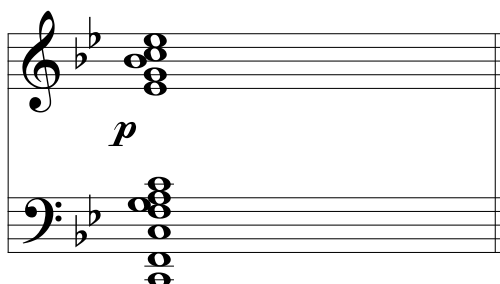

Satsen består af modulerne A-H, som spilles med pauser imellem og blandes efter behag i nogen tid. Svelleværket skal klinge fra starten og i alle pauserne med lejlighedsvis registreringsskift, dog hele tiden 8-fods stemmer. Satsen slutter med modul D eller H, hvorefter registret(-ne) på svelleværket fjernes /

This movement consists of the modules A-H, which should be played with intermissions in between and mixed ad lib. for some time

The swell should sound from the beginning and in all the intermissions with occasional changes of stops, though always 8ft stops. The movement ends with module D or H, after which the stop(s) on the swell is/are removed

A:

♩ = 72

HV: fløjte 4 / Gt: flute 4

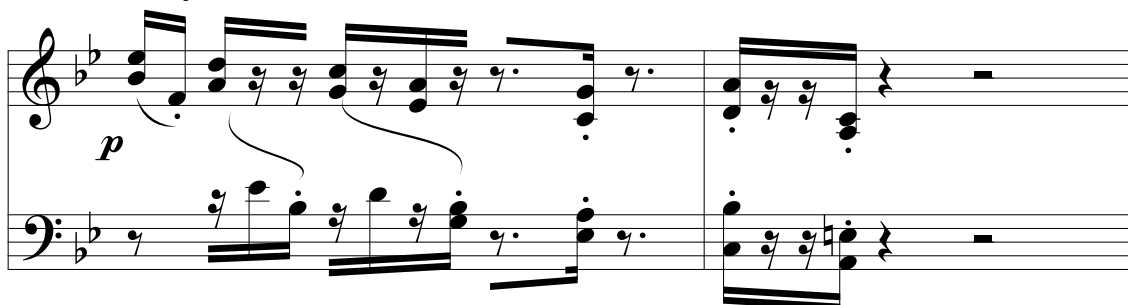

B: ♩ = 72

HV: gedakt 8 / Gt: stopped diapason 8

C: ♩ = 92

HV: gambe 8 / Gt: gamba 8

D: ♩ = 92

HV: fløjte 8 / Gt: flute 8

E: ♩ = 92

HV: fløjte 4 / Gt: flute 4

F:

♩ = 80

HV: fløjte 2 / Gt: flute 2

G:

♩ = 92

HV: principal 8 / Gt: diapason 8

H:

♩ = 92

HV: oktav 4 / Gt: octave 4

2: Præludium

I: rørfløjte 8 / chimney flute 8

Ped: blød principal 4 / soft principal 4

♩ = 60

10

13

16

19

22

25

28

31

3: Mosaik

1-5: SV/SW Bourdon 8+ Vox celeste
*: HV/GT Fløjte 8 + 2 2/3 /Flute 8 + 12th
A-B: Ped Gamba 8

Skift mellem modul 1-5 i højre hånd og mellem modul A og B i pedalet. Venstre hånd spiller *, men kan udelades fra tid til anden. Slut hvorsomhelst og hvornårsomhelst./
Alternate between modules 1-5 in the right hand and between modules A-B in the pedal. Left hand plays *, but this part can be omitted from time to time. Stop wherever and whenever.

♩ = 48

1 *p*

2 *p*

3 *p*

4 *p*

5 *p*

* *mp staccato ma dolce*

A *p*

B *p*

4: Postludium

SV/SW: fugara 8
(lukket svelle/swellbox closed)
Ped: quintadena 4

♩ = 66

Organ

p *très lié*

mp

6

legato sempre

12

18

24

30

36

42

48

54

60

66

72

78

84

Svagere 4' / Softer 4ft

90

96
