

In lumine Domini

Suite no. 1

Flemming Chr. Hansen 2011-12

1: Forsamlingsmusik

Højre hånd /Right hand:

*Uden tempo, lange fermater, samme klang hele vejen /
Without tempo, long fermatas, same sound all the way through*

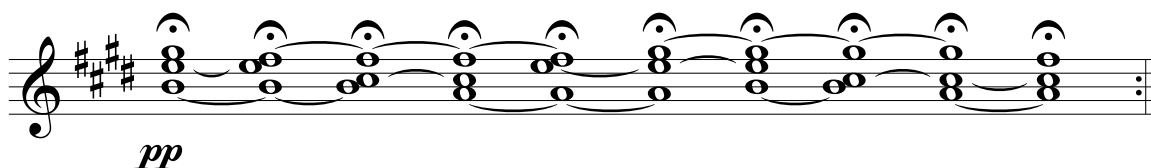

Venstre hånd / Left hand:

♩ = 50

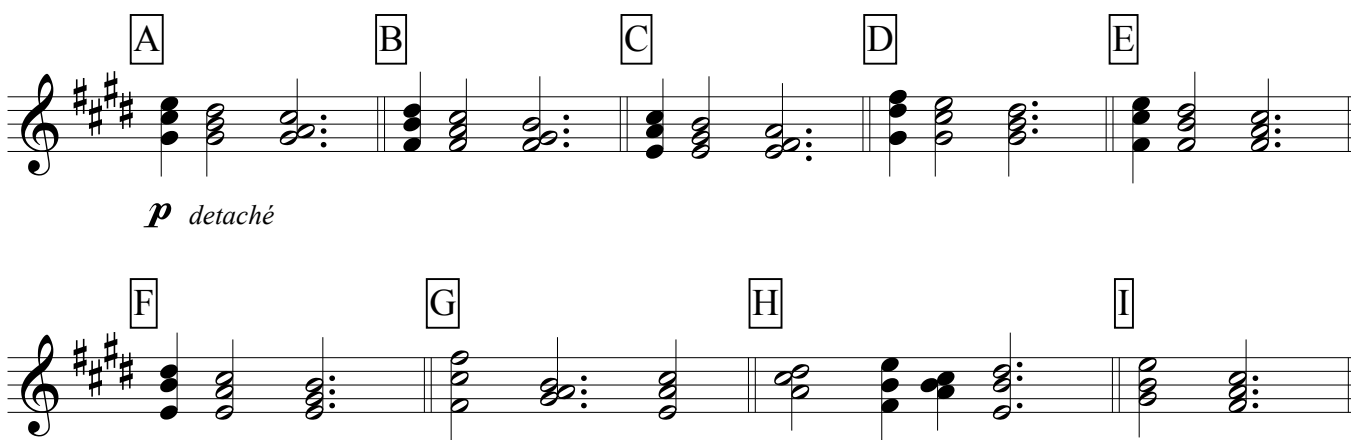

*Spil modulerne A-I i tilfældig rækkefølge med pauser af vekslende længde imellem.
Klangen kan varieres /
Play the modules A-I in random order with pauses of varying length in between.
Sound may be varied*

Pedal:

*Uden tempo, meget lange fermater, samme klang hele vejen /
Without tempo, very long fermatas, same sound all the way through*

Hele denne mosaik gentages
så lang tid, man ønsker, og slutter
hvor og hvornår som helst /
This whole mosaic is to be repeated
for as long time as one wishes
and ends wherever and whenever

2: Præludium

I: fløjte 8 / flute 8

III: 8,8

Ped: 16 III/Ped

♩ = 50

Organ

III

p tenuto

5

p legato

9

I

mp legato

13

17

21

25

29

33

3: Mosaik

I: fløjte 8 / flute 8
II: fløjte 4 / flute 4
III: fløjte 4 / flute 4

$\text{♩} = 72$

Spil A-K orig. Derefter blandes alle moduler ad lib. undtagen L, som spilles til sidst / Play A-K orig. Then mix all modules except L, which should end the piece.

Organ

A orig. **A var.**

B orig. **B var.**

C orig. **C var.**

D orig. **D var.**

3

9

E orig. **E var.**

11

F orig. **F var.**

13

G orig. **G var.**

15

H orig. **H var.**

17 **I orig.** **I var.**

19 **J orig.** **J var.**

21 **K orig.** **K var.**

23 **L**

4: Postludium

II: fløjte 8 / flute 8

III: gambe 8 / gamba 8

Ped: bourdon 16 III/Ped

♩ = 50

II+III

Organ

p

III

pp

5

9

13

17

21

Poco meno ♩ = 42

25

28

31

34

37

*) hvis der ikke er G#, bliv på E / If there is no G#, stay on E